

T7S R28E
Sec.31

Gov't Lot 6

HOWELL

HOWELL

Point being 2450.73 ft. South and
459.92 ft. West, of the N1/4 corner
of Section 31, T7S, R28E, W.M.,
which is monumented with a 1 1/2" iron pipe
with attached Grant County Surveyor Brass Cap.

ROCK QUARRY
SITE
1.54 Acres

ROCK STORAGE
SITE
2.96 Acres

HOWELL

Gov't Lot 7

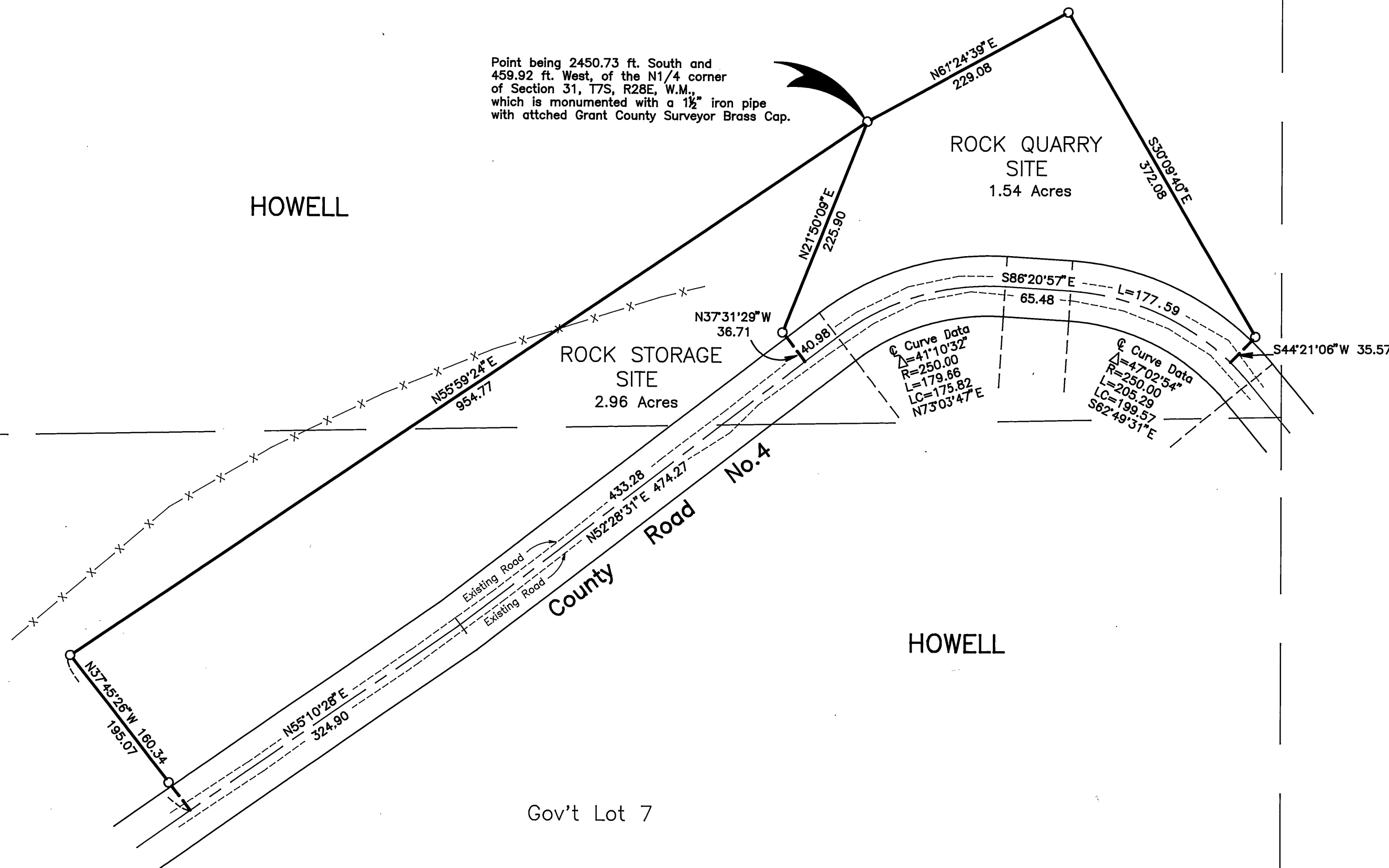

BASIS OF BEARINGS

SOLAR OBSERVATION
TAKEN NEAR SE CORNER OF ROCK QUARRY SITE

LEGEND

- Set 5/8"x30" iron pin with attached alum. cap marked BGA SURVEY MARKER.
- X—X Fence line

REFERENCES

Deed Record Book 85 Page 475

NOTES:

We drove 6 ft. long galvanized steel fence posts alongside each pin set.

The section and section subdivisional lines shown are protracted for general information only.

The areas are calculated to within 30 feet of the centerline of the existing road.

NARRATIVE: This survey was performed at the request of Jim Walker, Assistant County Road Supervisor, acting in behalf of the County Road Department. The purpose of this survey was to delineate an area for a rock quarry and rock storage lease site.

A search was made of the available records pertaining to this survey. Field measurements were made to locate the North 1/4 corner of Section 31, which I remonumented, from original evidence. New monuments were set at locations approved by Mr. Walker, as shown hereon. I found no unusual conditions during this survey.

RECEIVED AND
FILED

Aug 31, 1994
OFFICE OF COUNTY SURVEYOR

Robert D. Bagett
ATTEST: *Jim Walker*

REGISTERED
PROFESSIONAL
LAND SURVEYOR

Robert D. Bagett
OREGON
JULY 12, 1983
ROBERT D. BAGETT
598

Renewal Date 12/31/94

<p>BAGETT - GRIFFITH & ASSOCIATES John Day, Oregon</p>		
<p>MAP OF SURVEY PROPOSED ROCK QUARRY AND STORAGE LEASE SITE SITUATED IN GOV'T LOTS 6 & 7 SECTION 31 T7S, R28E, W.M.</p>		
<p>GRANT COUNTY, OREGON</p>		
SURVEYED FOR	GRANT COUNTY ROAD DEPARTMENT	
SURVEYED BY	RDB & SDF & GJR & RJL	7/20/94
Scale: 1"=100'	Drawn by: J.L.W.	