

This map DOES NOT transfer property ownership. Sale or transfer of property requires a recorded deed.

**BADGER - LAND SURVEYING**  
 2610 WEST GRAND AVE.  
 WISCONSIN RAPIDS, WI. 54495

PHONE: (715) 424 - 5900  
 FAX: (715) 424 - 5901  
 E-MAIL: blsurvey@wcte.net  
 www.badgerlandsurveying.com

PREPARED FOR:

**MARK EDISON**  
 1415 W. 22ND STREET TOWER FLOOR  
 OAK BROOK, IL 60523

© 2011, BADGER-LAND SURVEYING, INC.

IF THE SURVEYORS SEAL IS NOT RED IN COLOR, THIS MAP IS A COPY AND SHOULD BE ASSUMED TO CONTAIN UNAUTHORIZED ALTERATIONS, THE CERTIFICATION DOES NOT APPLY TO COPIES.

DRAWN BY: KW

JOB#: 122007C

**WOOD COUNTY CERTIFIED SURVEY MAP NO. 9259**

**BEING ALL OF THE NW1/4 SE1/4 AND ALL OF THE NE1/4 SE1/4 ALL IN SECTION 27, TOWNSHIP 22 NORTH, RANGE 3 EAST, TOWN OF DEXTER, WOOD COUNTY, WISCONSIN.**

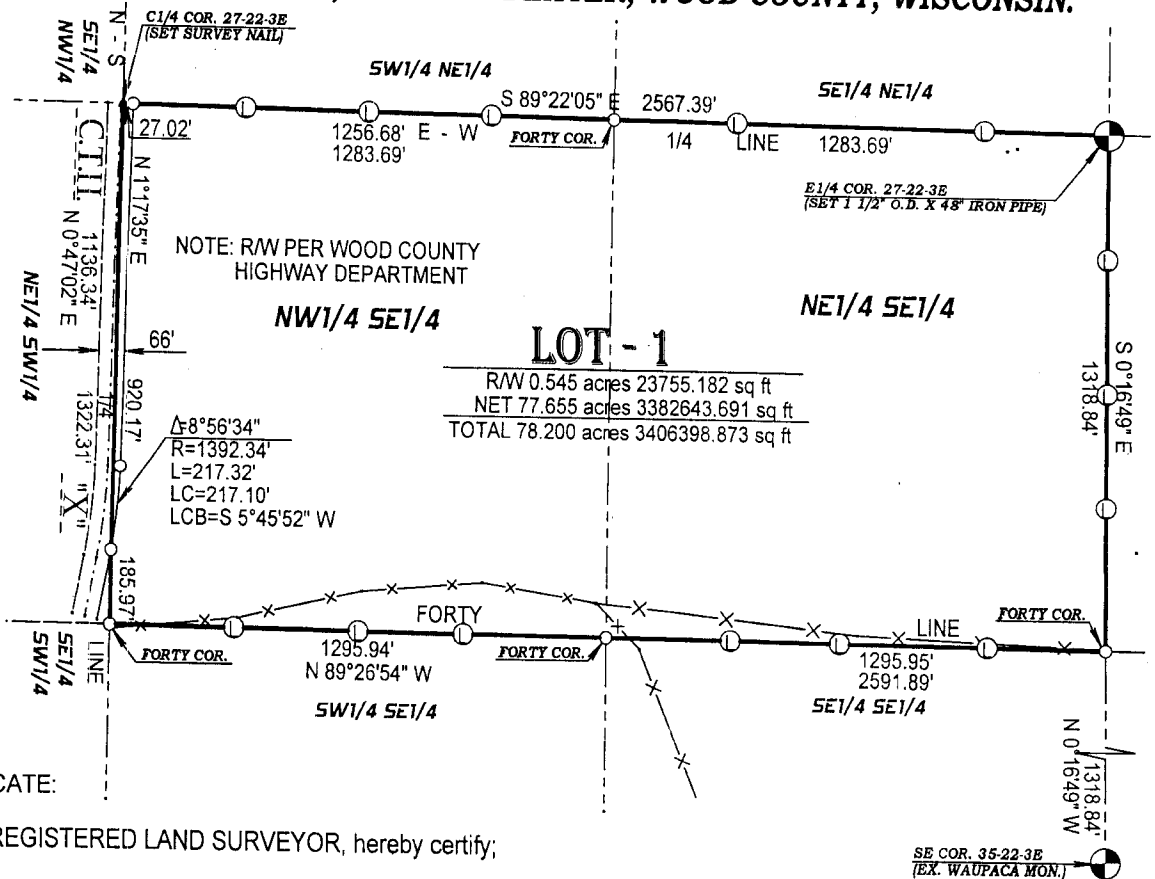

**SURVEYOR'S CERTIFICATE:**

I, KEVIN M. WHIPPLE, REGISTERED LAND SURVEYOR, hereby certify;

That I have surveyed and mapped this survey being all of the NW1/4 SE1/4 and all of the NE1/4 SE1/4 of Section 27, Township 22 North, Range 3 East, Town of Dexter, Wood County, Wisconsin, bounded and described as follows;

Commencing at the E1/4 COR. 27-22-3E, said point being the POINT OF BEGINNING;

- Thence along the East Line of the SE1/4 a bearing of S 0°16'49" E, a distance of 1318.84' to an iron monument;
- Thence along the South Line of the NE1/4 SE1/4 and the South Line of NW1/4 SE1/4 a bearing of N 89°26'54" W, a distance of 2591.89' to an iron monument;
- Thence along the West Line of the NW1/4 SE1/4 a bearing of N 0°47'02" E, a distance of 1322.31' to a Survey Nail;
- Thence along the E - W 1/4 Line a bearing of S 89°22'05" E, a distance of 2567.39' to an iron monument being the POINT OF BEGINNING; subject to right-of-ways, easements, restrictions and reservations of record, IF ANY.

That I have made such survey at the direction of **MARK EDISON**  
 1415 W. 22ND STREET TOWER FLOOR  
 OAK BROOK, IL 60523

That such map is a correct representation of the exterior boundaries of the land surveyed and the subdivision thereof made; That I have complied fully with the provisions of Chapter 236.34, and Section AE7 of Wisconsin Statutes and the WOOD County Subdivision Ordinance to the best of my knowledge and belief.

*Kevin M. Whipple 1-19-11*  
 KEVIN M. WHIPPLE R/L S. 2444  
 Drafted By: KEVIN WHIPPLE

**SURVEYOR'S NOTE:**  
 SECTION DATA OBTAINED FROM  
 WOOD COUNTY GPS COORDINATES IN  
 THE PUBLIC RECORDS.

**BASIS FOR BEARINGS:**  
 THE EAST LINE OF THE SE1/4 ASSIGNED A BEARING OF S 0°16'49" E FOR THIS MAP

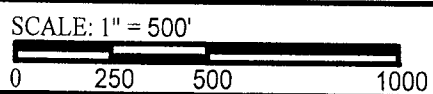

- 1" O.D. X 18" IRON PIPE SET (1.13#/FT)
- ⊙ LATH SET
- x— FENCE LINE

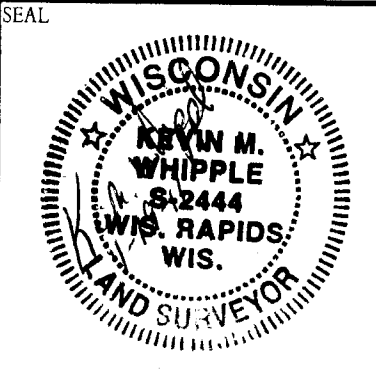

This map DOES NOT transfer property ownership. Sale or transfer of property requires a recorded deed.

**BADGER - LAND SURVEYING**  
 2610 WEST GRAND AVE.  
 WISCONSIN RAPIDS, WI. 54495

PHONE: (715) 424 - 5900  
 FAX: (715) 424 - 5901  
 E-MAIL: blsurvey@wctc.net  
 www.badgerlandsurvey.com

PREPARED FOR:  
**MARK EDISON**  
 1415 W. 22ND STREET TOWER FLOOR  
 OAK BROOK, IL 60523

© 2011, BADGER-LAND SURVEYING, INC.

IF THE SURVEYORS SEAL IS NOT RED IN COLOR, THIS MAP IS A COPY AND SHOULD BE ASSUMED TO CONTAIN UNAUTHORIZED ALTERATIONS, THE CERTIFICATION DOES NOT APPLY TO COPIES.

DRAWN BY: KW

JOB#: 122007C

**WOOD COUNTY CERTIFIED SURVEY MAP NO. 9259**

**BEING ALL OF THE NW1/4 SE1/4 AND ALL OF THE NE1/4 SE1/4 ALL IN SECTION 27, TOWNSHIP 22 NORTH, RANGE 3 EAST, TOWN OF DEXTER, WOOD COUNTY, WISCONSIN.**

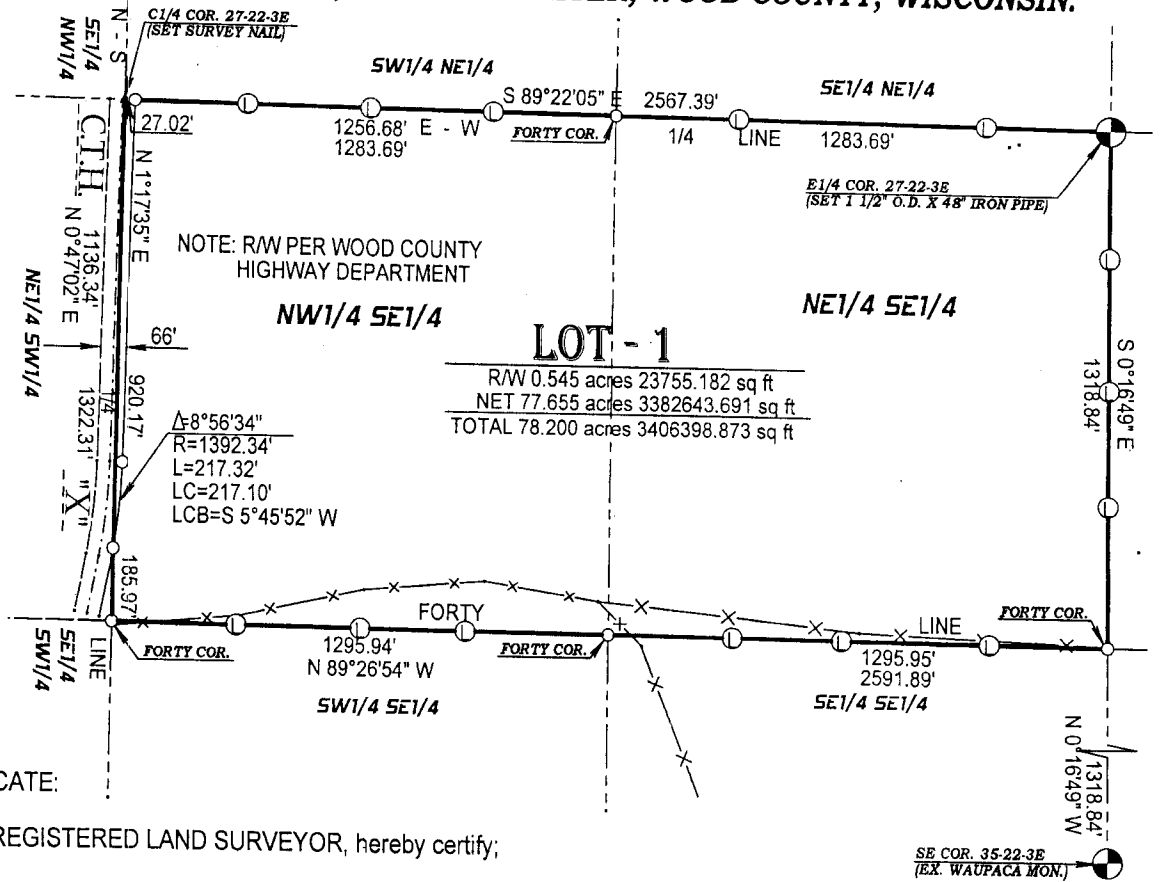

**SURVEYOR'S CERTIFICATE:**

I, KEVIN M. WHIPPLE, REGISTERED LAND SURVEYOR, hereby certify;

That I have surveyed and mapped this survey being all of the NW1/4 SE1/4 and all of the NE1/4 SE1/4 of Section 27, Township 22 North, Range 3 East, Town of Dexter, Wood County, Wisconsin, bounded and described as follows;

Commencing at the E1/4 COR. 27-22-3E, said point being the POINT OF BEGINNING;  
 Thence along the East Line of the SE1/4 a bearing of S 0°16'49\" E, a distance of 1318.84' to an iron monument;  
 Thence along the South Line of the NE1/4 SE1/4 and the South Line of NW1/4 SE1/4 a bearing of N 89°26'54\" W, a distance of 2591.89' to an iron monument;  
 Thence along the West Line of the NW1/4 SE1/4 a bearing of N 0°47'02\" E, a distance of 1322.31' to a Survey Nail;  
 Thence along the E - W 1/4 Line a bearing of S 89°22'05\" E, a distance of 2567.39' to an iron monument being the POINT OF BEGINNING; subject to right-of-ways, easements, restrictions and reservations of record, IF ANY.

That I have made such survey at the direction of **MARK EDISON**  
 1415 W. 22ND STREET TOWER FLOOR  
 OAK BROOK, IL 60523

That such map is a correct representation of the exterior boundaries of the land surveyed and the subdivision thereof made; That I have complied fully with the provisions of Chapter 236.34, and Section AE7 of Wisconsin Statutes and the WOOD County Subdivision Ordinance to the best of my knowledge and belief.

*Kevin M. Whipple* 1-19-11  
 KEVIN M. WHIPPLE R/L S. 2444  
 Drafted By: KEVIN WHIPPLE

**SURVEYOR'S NOTE:**  
 SECTION DATA OBTAINED FROM  
 WOOD COUNTY GPS COORDINATES IN  
 THE PUBLIC RECORDS.

**BASIS FOR BEARINGS:**  
 THE EAST LINE OF THE SE1/4 ASSIGNED A BEARING OF S 0°16'49\" E FOR THIS MAP

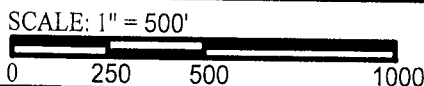

- 1" O.D. X 18" IRON PIPE SET (1.13#/FT)
- ⊙ LATH SET
- x— FENCE LINE

